



PHILIPS

Radiation
Oncology



Save the date: Practical Clinical Implementation of MR-SIM in the Pelvis: A 'Hands On' Study Day

Date: Wednesday 8 November 2017

Venue: No. 11 Cavendish Square, London, W1G 0AN

The clinical use of MRI in the radiotherapy process has increased rapidly in the last few years and one of the most active areas of its implementation is in the pelvis for prostate, rectum and gynaecological applications.

By bringing together leading experts in the field, this one day event will provide a comprehensive overview of the physical and clinical principles of MR-SIM in the pelvis, and the practical process for clinical implementation and use in treatment planning. Through a series of lectures, user experience presentations and interactive clinical hands on delineation workshops.

The Study Day covers:

- Physical Principles of MR for RT localisation & planning in the Pelvis
- Hardware /Equipment Requirements for MRI Localisation and Simulation
- Multidisciplinary MR Protocol Optimisation for Radiotherapy applications in the Pelvis
- MR Pelvic Image Interpretation: Perspectives from the Radiologist & Radiation Oncologist
- Hands On Delineation Workshop – Prostate
- Hands On Delineation Workshop – Gynecologic Brachytherapy
- MR Only Treatment Planning for Prostate – Hands On Workshop

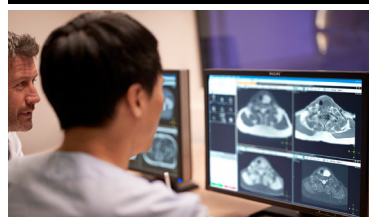
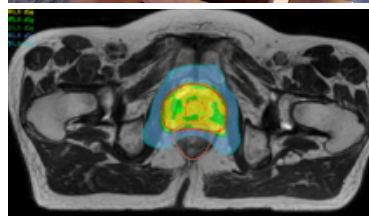

This Study Day is free to attend and refreshments will be provided. We look forward to seeing you in London!

Please email Denise.Bent@philips.com to register your interest

